

Patient report

Bio-Rad DATE: 05/31/2020
D-10 TIME: 08:04 PM
S/N: #DJ4I016123 Software version: 4.30-2
Sample ID: 10686082
Injection date 05/31/2020 07:47 PM
Injection #: 24 Method: HbA1c
Rack #: --- Rack position: 9

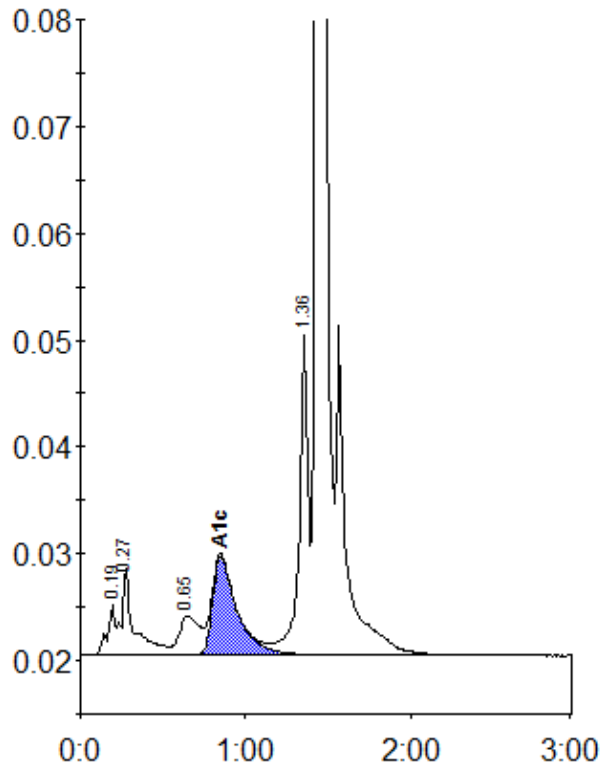

Peak table - ID: 10686082

Peak	R.time	Height	Area	Area %
A1a	0.19	4585	14992	0.9
A1b	0.27	8050	41145	2.4
LA1c/CHb-1	0.65	3670	30895	1.8
A1c	0.85	9266	94267	7.6
P3	1.36	29966	111537	6.4
A0	1.43	485697	1443290	83.1
Total Area:		1736126		

Concentration:	%
A1c	7.6